



WATPA Ranch Sorting Entry Form



Event Date: _____

Competitor's Name: _____

Phone: _____

DOB: _____

Address: _____

Email: _____

Town: _____ PC: _____

RSNCA Membership No: _____ **REQ***

Signature: _____

Note: All entry fees include sanction fees, cattle, first aid & trophy levy
WATPA membership is optional – see WATPA website for details

If you are a New Ranch Sorter, please complete New Ranch Sorter Information Form. This can be found on our web page along with class descriptions.

Start Time TBA subject to entries

PROUDLY SPONSORED BY

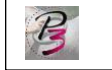

Saturday				Saturday			
Western Heritage All Levels HC-\$26.50 p/run; p/rider				Reverse Rookie #11 HC (#2cap on gate) \$26.50 p/run; p/rider			
Auto Run x Min 1 (mandatory)		\$26.50		Auto Run x Min 1 (mandatory)		\$26.50	
Partner 1:				Partner 1:			
Partner 2:				Partner 2:			
Partner 3:				Partner 3:			
Partner 4:				Partner 4:			
Total rides including Auto=		\$		Total rides including Auto=		\$	
				Sunday			
Western Heritage 3 & Below (#6 HC) \$26.50 p/run; p/rider				Masters #10 HC - \$26.50 p/run; p/rider			
Auto Run x Min 1 (mandatory)		\$26.50		Auto Run x Min 1 (mandatory)		\$26.50	
Partner 1:				Partner 1:			
Partner 2:				Partner 2:			
Partner 3:				Partner 3:			
Partner 4:				Partner 4:			
Total rides including Auto=		\$		Total rides including Auto=		\$	

Youth Sort – All Levels HC – (6 years to 18 years – Min 5 riders required) (Must be 18yrs or younger from 1 st Jan of current year)		All Levels - \$26.50 p/run; p/rider	
Auto Run x Min 1 (mandatory)	\$10.00	Auto Run x Min 1 (mandatory)	\$26.50
Partner 1:		Partner 1:	
Partner 2:		Partner 2:	
Partner 3:		Partner 3:	
Partner 4:		Partner 4:	
Total rides including Auto=	\$	Total rides including Auto=	\$
#2 Beginner Sort (#1 cap) \$26.50 p/run; p/rider		Rookie #11 HC (#2cap on sorter) \$26.50 p/run; p/rider	
Auto Run x Min 1 (mandatory)	\$26.50	Auto Run x Min 1 (mandatory)	\$26.50
Partner 1:		Partner 1:	
Partner 2:		Partner 2:	
Partner 3:		Partner 3:	
Partner 4:		Partner 4:	
Total rides including Auto=	\$	Total rides including Auto=	\$

If entries don't match with partners an auto draw may be given

NOTE: If you would like more rides in any class and don't have a nominated partner, please tick for another auto draw and you will be paired with an eligible rider.

Charge	QTY	Cost each	Total
Western Heritage All levels HC		\$26.50	
Western Heritage 3 & Below (#6 HC)		\$26.50	
Youth Sort – All Levels HC – (6 years to 18 years – Min 5 riders required)		\$10.00	
#2 Beginner Sort (#1 cap)		\$26.50	
Rookie #11 Reverse Sort (2 cap gate)		\$26.50	
Masters #10 HC		\$26.50	
All Levels HC		\$26.50	
Rookie #11 HC (2 cap sorter)		\$26.50	
Day Membership – Adult (if not WATPA)		\$20.00	
Day Membership Youth (if not WATPA)		\$10.00	
Saturday Dinner please bring a plate to share			
Camp (per camp not per person)		\$10.00	
Yards		\$10.00	
TOTAL			\$

BSB: 633 000 Account No: 137 947 750

Email form to: entries.watpa@gmail.com

Please use your initial & surname as reference, complete payment BEFORE forwarding signed forms.

PRIZE PAYOUT DETAILS:

Account Name: _____

BSB: _____ Account: _____

PHOTOS – WATPA uploads various photos from our events on our FB and Webpage, please advise if you do not wish your photos to be published, thank you.

Cancellation Policy: 72 hours prior to event 100% refund, 48 hours prior to event 50% refund on nominations, cancellation within 24hrs and up to the running of the event on the day of the program the entire nomination fee may be retained by the committee. If the committee deems that extenuating circumstances apply, then a refund may be granted. Each case will be at the discretion of the committee.

Dogs are permitted within the camping area only and must be on a lead at all times. No dogs allowed at the arena or kitchen area. Camping space is limited. Please respect other competitors and use only the space you require to ensure everyone can enjoy.